



Allscripts® Unity

Resetting a user password in Allscripts Professional EHR

Last updated: October 29, 2019

Published Date: October 29, 2019 for Allscripts® Unity

For further information about this manual or other Allscripts Healthcare, LLC products, contact Global Product Support Services, as follows:

Global Product Support Services

Allscripts Central Website: <https://clientconnect.allscripts.com/welcome> (Allscripts Central login is required. Contact information varies by product.)

Telephone: <http://www.allscripts.com/contact-us/phone-numbers>

Proprietary Notice

© 2019 Allscripts Healthcare, LLC and/or its affiliates. All Rights Reserved.

This document contains confidential and proprietary information protected by trade secret and copyright law. This document, the information in this document, and all rights thereto are the sole and exclusive property of Allscripts Healthcare, LLC and/or its affiliates, are intended for use by customers and employees of Allscripts Healthcare, LLC and/or its affiliates and others authorized in writing by Allscripts Healthcare, LLC and/or its affiliates, and are not to be copied, used, or disclosed to anyone else, in whole or in part, without the express written permission of Allscripts Healthcare, LLC and/or its affiliates. For authorization from Allscripts Healthcare, LLC to copy this information, please call Allscripts Global Product Support Services at 888 GET-HELP or 888 438-4357. Notice to U.S. Government Users: This is "Commercial Computer Software Documentation" within the meaning of FAR Part 12.212 (October 1995), DFARS Part 227.7202 (June 1995) and DFARS 252.227-7014 (a) (June 1995). All use, modification, reproduction, release, performance, display, and disclosure shall be in strict accordance with the license terms of Allscripts Healthcare, LLC and/or its affiliates. Manufacturer is Allscripts Healthcare, LLC, and/or its affiliates, 222 Merchandise Mart Plaza, Suite #2024, Chicago, IL 60654 USA.

IMPORTANT NOTICE REGARDING GOVERNMENT USE

The software and other materials provided to you by Allscripts Healthcare, LLC include "commercial computer software" and related documentation within the meaning of Federal Acquisition Regulation 2.101, 12.212, and 27.405-3 and Defense Federal Acquisition Regulation Supplement 227.7202 and 52.227-7014(a). These materials are highly proprietary to Allscripts Healthcare, LLC and its vendors. Users, including those that are representatives of the U.S. Government or any other government body, are permitted to use these materials only as expressly authorized in the applicable written agreement between Allscripts Healthcare, LLC and your organization. Neither your organization nor any government body shall receive any ownership, license, or other rights other than those expressly set forth in that agreement, irrespective of (a) whether your organization is an agency, agent, or other instrumentality of the U.S. Government or any other government body, (b) whether your organization is entering into or performing under the agreement in support of a U.S. Government or any other government agreement or utilizing any U.S. Government or any other government funding of any nature, or (c) anything else.

Allscripts® Analytics Platform is a trademark of Allscripts Software, LLC and/or its affiliates.

All trademarks, service marks, trade names, trade dress, product names, and logos are property of their respective owners. Any rights not expressly granted herein are reserved.

The names and associated patient data used in this documentation are fictional and do not represent any real person living or otherwise. Any similarities to actual people are coincidental.

Images and option names used in this documentation might differ from how they are displayed in your environment. Certain options and labels vary according to your specific configuration. Images are for illustration purposes only.

Fee schedules, relative value units, conversion factors and/or related components are not assigned by the AMA, are not part of CPT, and the AMA is not recommending their use. The AMA does not directly or indirectly practice medicine or dispense medical services. The AMA assumes no liability for data contained or not contained herein.

Excel and Microsoft are either registered trademarks or trademarks of Microsoft Corporation in the United States and/or other countries.

Adobe, the Adobe logo, Acrobat, and Reader are either registered trademarks or trademarks of Adobe Systems Incorporated in the United States and/or other countries.

iPhone® and iPad® are trademarks of Apple Inc., registered in the U.S. and other countries.

Perceptive Content, Lexmark, and the Lexmark logo are trademarks of Lexmark International, Inc., registered in the United States and/or other countries.

Allscripts Patient Administration Solution (PAS) contains barcode components licensed from IDAutomation.com, Inc. These products may only be used as part of and in connection with the Allscripts Patient Administration Solution software.

InterQual and InterQual Connect are registered trademarks of Change Healthcare, LLC in the United States or other countries.

Introduction

The following document describes how to reset an Allscripts Professional EHR user's password. It is designed for use by system administrators and developers working with Allscripts Unity and Ubiquity. For extensive documentation on Professional EHR, go to the Product Documentation section on ClientConnect (<https://documentation.allscripts.com/>). This requires an Allscripts Central login and password.

Password reset

1. Log into Professional EHR.



Allscripts
Professional EHR™

Clinical Module | 18.2.2
Production Database

User Name

Password

Database

Login 

Enter Login Name and Password

 Allscripts™

ONC Certified HIT  2015 EDITION
HEALTH IT MODULE

Copyright © 2019 Allscripts Healthcare Solutions, Inc. EHR1

2. On the right, click **Launch > Administration Module**.



The application logs you in as an administrative user.

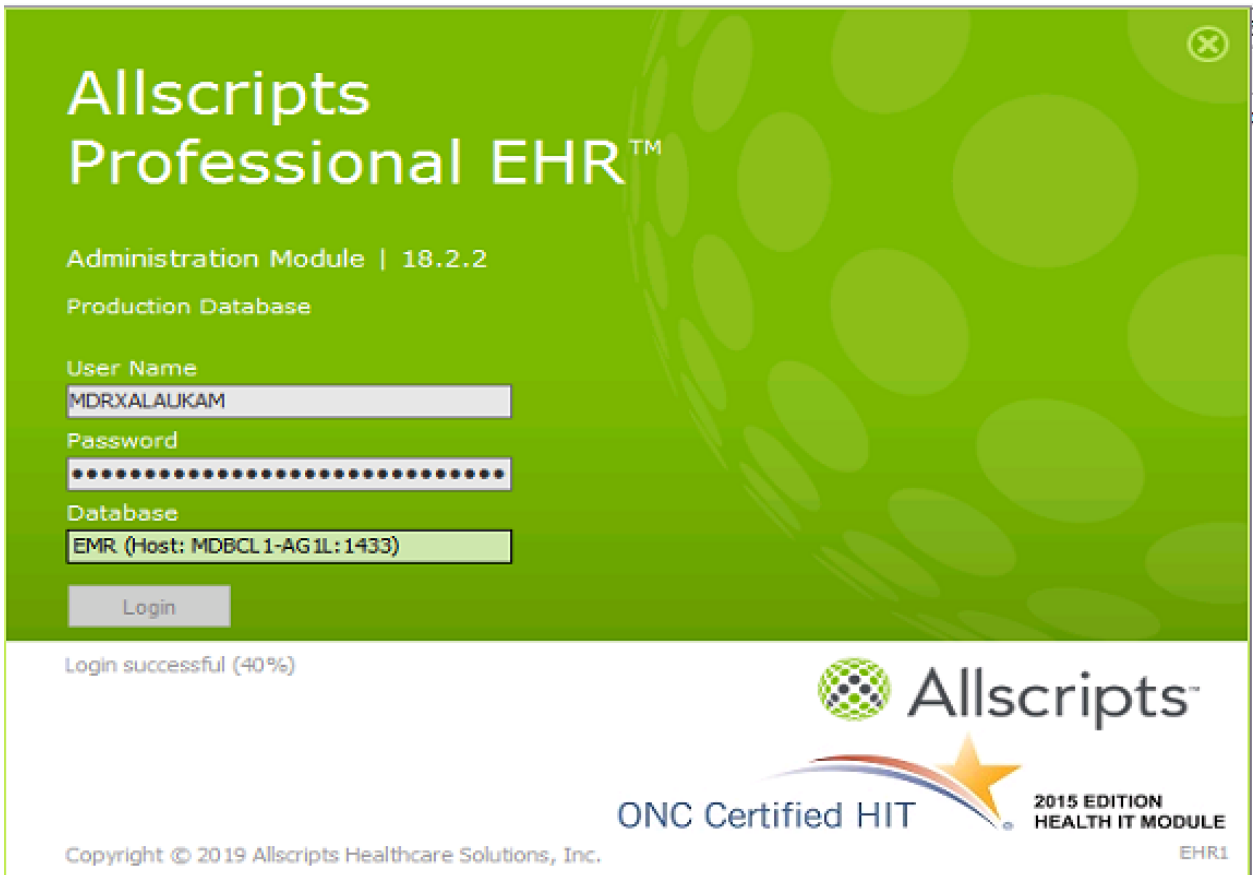

3. Click **Caregivers**.
4. Click the user (which normally includes the partner name).

Caregiver Properties

General Address Identifiers eRx Enrollment Security Profile

Name

Title:

First Name:

Middle Initial:

Last Name:

Suffix:

Initials:

SSN:

Login

Login Name:

New Password:

Verify Password:

Use Windows Authentication

Classification

Type: Administrator

License Type: Clinical

Specialty: Undefined

Sign Off Charts: Yes

Status: Active

Referral Caregiver Can Review Charts

Block Result Notifications Block Messages

Billing Interface

Provider ID:

Billing Responsibility

OK Cancel

5. In **New Password**, enter a new password. Because you will be updating this a second time, it is fine to use something simple.
6. In **Verify Password**, enter the new password again.
7. Click **OK**.
8. On the right, select your login name > **Logout**.

Administration Module - Allscripts Professional EHR

Caregivers

Name	Login Name	Type	Specialty	License Type	
360 Care PE	360CARE	Undefined	Undefined	Non-Clinical (Medical Stud...	Within a week
Abbey, RN, Kaitlin M	KMA7764	Clinical Staff	Undefined	Non-Clinical (Medical Stud...	Never
Abid Ali, Sana (MDRX)	MDRXSABIDALI	Administrator	Undefined	Support	Within a week
Abnormal, Pathology	OBCLASS	Workflow	Undefined	Non-Clinical	Never
Acharya, Dhan M	DMA0019	Clinical Staff	Undefined	Non-Clinical	A year ago
Adams, Kristi	KLF0617	Clinical Staff	Undefined	Non-Clinical	Today
Admin, System	SYSADMIN	Administrator	Undefined	Non-Clinical	Never
admin2, admin2	ADMIN2	Administrator	Undefined	Non-Clinical	2 years ago
ADP, Phreesia	PHREESIA	Administrator	Undefined	Clinical	Never

Logout (Ctrl+F12)
Exit (Alt+F4)
Change Password...
Security Questions...
Auto-Logout Settings...

9. Close the Administrative Module login screen.

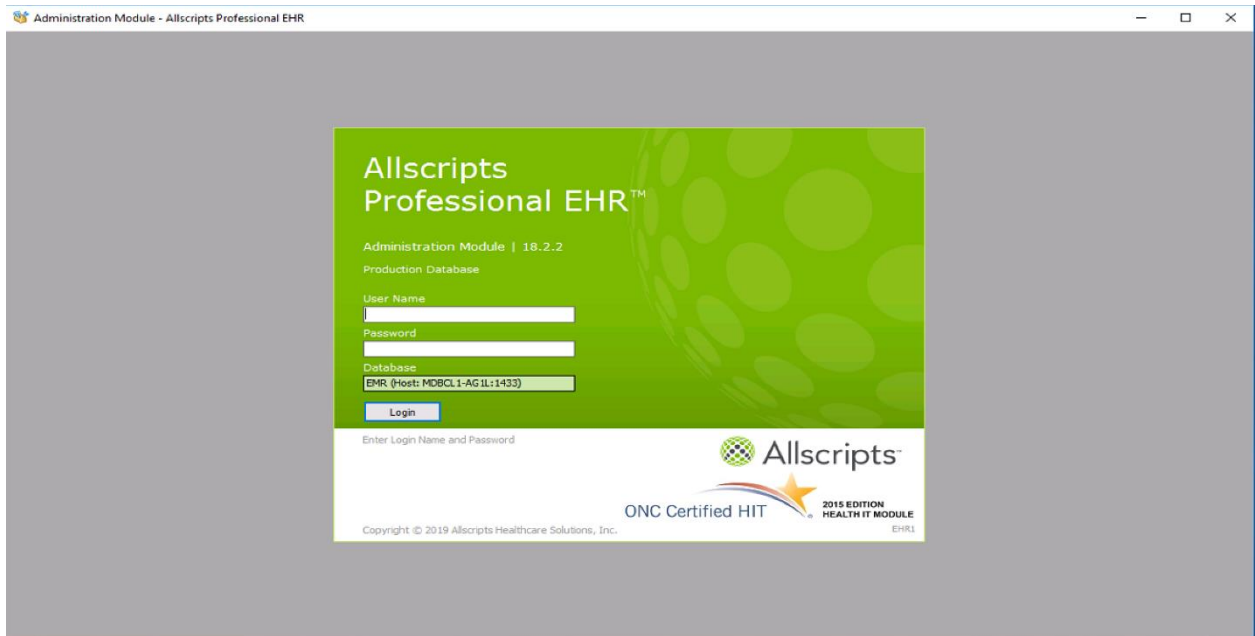

10. On the right, select your login name > **Logout**.

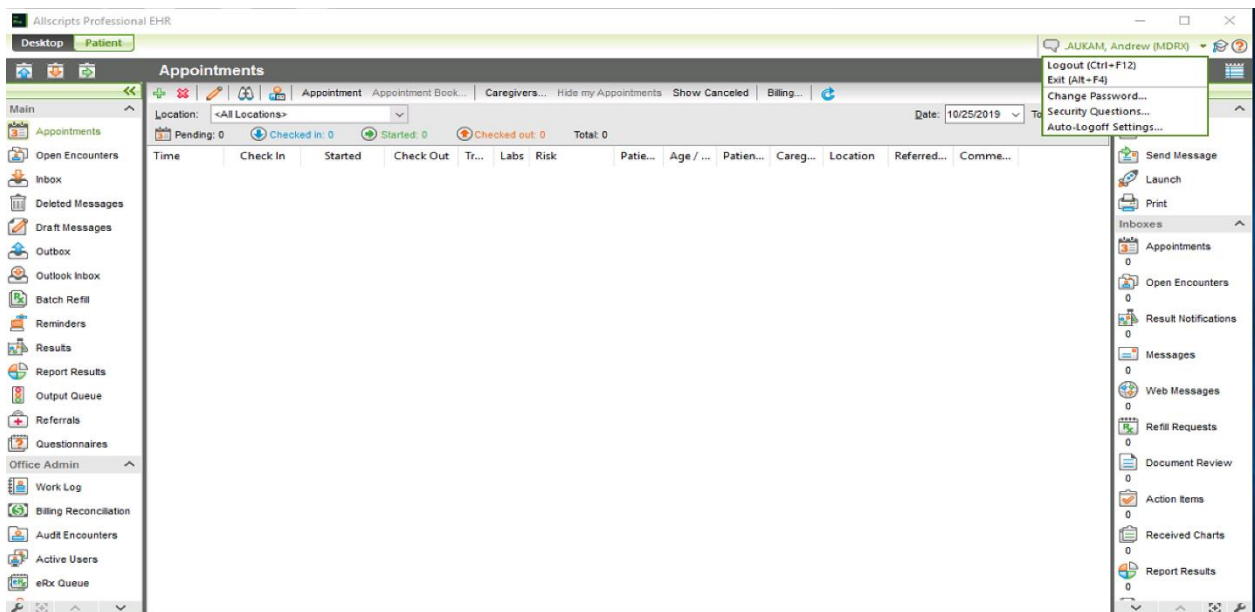

11. Launch the Clinical Module a second time.

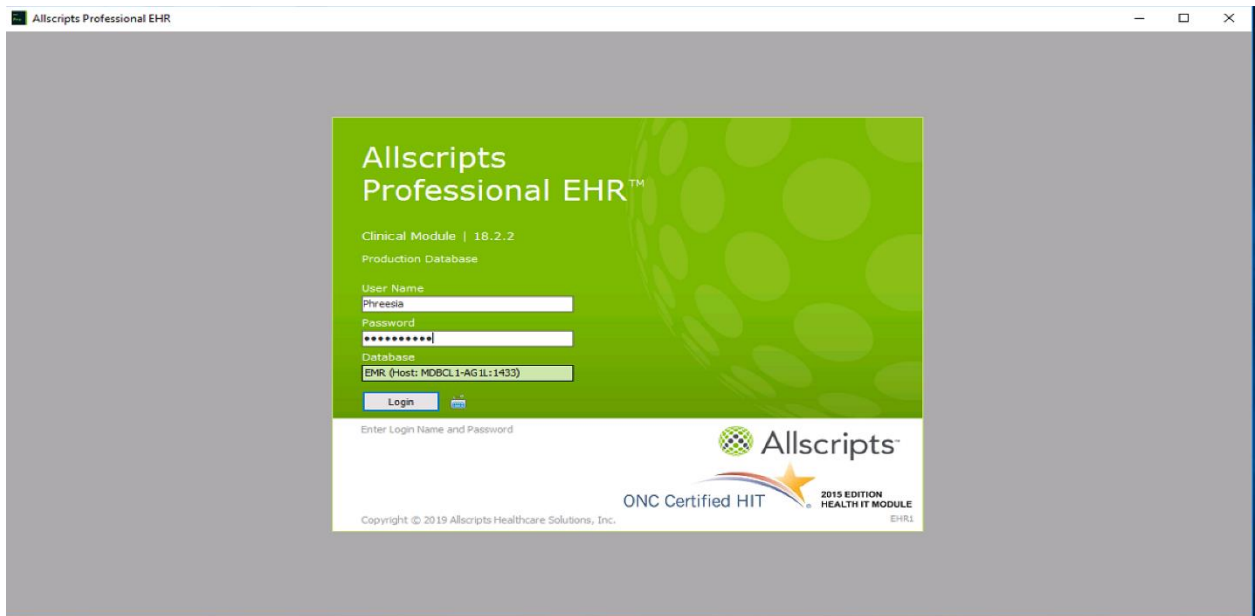

12. Log into the Clinical Module again with the partner username and password you just updated.

13. The system prompts you to reset the new password. Click **OK**.

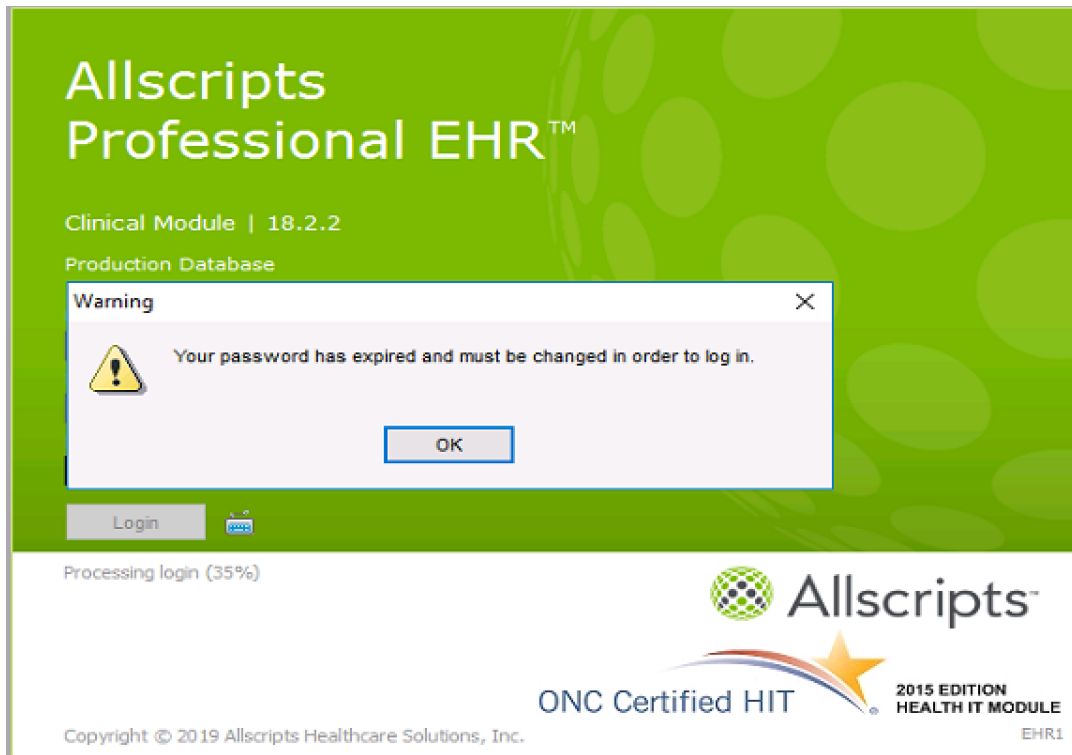

14. Enter the previously updated password, and then enter a new (more complex) password. Verify the new password, and then click **OK**.



Processing login (35%)



Copyright © 2019 Allscripts Healthcare Solutions, Inc.